



ISSUE 426 - 9TH FEBRUARY 2024

THE WINDMILL

The Rembrandt Court Weekly Newsletter



TEEPA 24 DEMENTIA CONFERENCE

It's time to announce some exciting news... there will be a special guest at this year's #Teepa24 Dementia Conference and it's none other than Maggie Beer. Maggie will join Teepa on March 19 for a Q&A session and to talk about their shared passion for aged care. These two amazing women caught up for a Zoom call last week and we just happened to record their chat. Please pop over to our Facebook page to see the video in full!

Teepa24 is happening on Tuesday March 19 at the Wolf Blass Event Centre at Morphettville Racecourse, you can book your tickets via Humanitix or chat with the reception staff for extra information.



Special Guest

MAGGIE BEER

March 19 8.30am to 5.00pm
Wolf Blass Event Centre, Morphettville Racecourse
Tickets via Humanitix
<https://events.humanitix.com/teepa-24/tickets>

Rembrandt Living

Rembrandt Court
1 Madras Street
Oaklands Park SA 5046

Ph. 8198 0300

www.rembrandtliving.org.au
info@rembrandtliving.org.au

UPCOMING EVENTS

VALENTINES DAY
OLD TIME SWEETHEART
DANCE

Wednesday 14th February
Main Hall - 10.00am

CONNECTIVITY COFFEE

Thursday 15th February
Main Hall - 10.30am

Positive Approach
to Care®

www.TeepaSnow.com



WEEKLY RESIDENT MEETING MINUTES

The Wednesday 7th February 2024 meeting was attended by five residents, one staff member and one family representative during which the following topics were discussed:

- Thank you to Allied Health and Ryan for swapping out a residents mattress- she had a much better night sleep 😊
- A resident gave thanks to Slav for cleaning her curtains
- A resident gave thanks to Jo (kitchen) for providing tablecloths in the Rose dining room – they look great!
- Residents would like the Rose Lounge to have a makeover/revamp? They feel it is dull, dark and a little dated. They particularly don't like the blue wall and feel it needs a "brighter lighter" blue. Residents feel that the furniture in Rose is dark and old.
- A resident also questioned whether chair covers could be placed on lounge chairs because they are often dirty?
- A resident also mentioned that the residents in Rose House are not getting offered fresh fruit as often anymore? The Kitchen staff have been asked to investigate this.
- A resident would like to thank management for allowing her to continue to dine upstairs, she is very grateful and likes eating up there.
- Residents both commented that lunch today (Wednesday) was excellent! Very tasty.
- The Family representative would like some more basic colouring books and jigsaw puzzles in Magnolia House. He suggested large pictures and puzzles with bigger pieces .
- The Family representative would like if we could be provide residents with fruit that is easily held and give the residents the chance to eat themselves? e.g. hand held watermelon

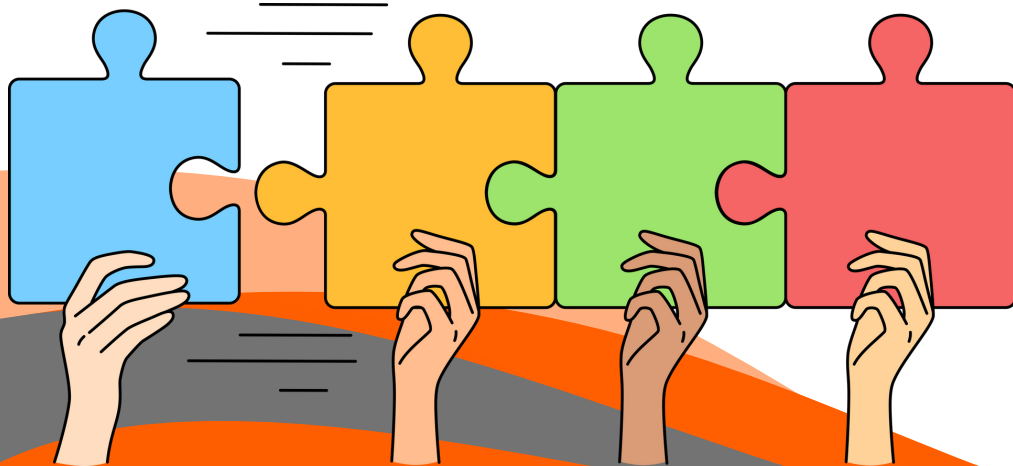

RESIDENTS' BIRTHDAYS

Elizabeth Zelazny - 11th Feb
Jenneke Borgers - 13th Feb
Lal Bahadur - 18th Feb
Joe Leeuwrik - 23rd Feb
Keith West - 26th Feb



**We welcome all
feedback!**

**Call 8198 0300 or
email**

**feedback@
rembrandtliving.org.au**



MY WEEKLY MENU

| | LUNCH | DINNER |
|----------------------|---|--|
| MON 12TH FEB | Sweet & Sour Fish or Sweet & Sour Veggies served with Potatoes, Honey Carrots and Minted Peas Blueberry Danish & Custard | Roast Capsicum & Zucchini Soup Hot Dogs and Sauerkraut or Sandwiches either Chicken & Mayo or Curried Egg Ice Cream |
| TUES 13TH FEB | Beef Lasagne or Vegetarian Lasagne served with Chips, Mixed Vegetables and Salad Ginger Apple Layer Cake | Pumpkin Soup Homemade Sausage Rolls or Sandwiches either Ham and Mustard or Tomato & Cheese Jellied Two Fruits |
| WED 14TH FEB | Butter Chicken or Curry Veggie served with Potato, Roasted Sweet Potato and Broccoli Back Forrest Cake and Cream | Minestrone Soup Beef Burgers Sandwiches either Corn Beef & Pickles or Egg & Lettuce Fruit & Custard |
| THURS 15TH FEB | Beef or Mushroom Stroganoff or with Potatoes, Roast Pumpkin and Buttered Beans Chocolate Pannacotta | Pearl barley vegetable Soup Chicken & Asian Noodles or Sandwiches Cheese & Gherkin Chicken, Lettuce & Mayo Peaches & Cream |
| FRI 16TH FEB | Crumbed Fish or Mushroom brown rice served with Wedges, Mixed Vegetables & Greek Salad Creamed Rice & Fresh Fruit | Chicken & Vegetable Soup Bacon & Egg Slice with Pasta Salad or Sandwiches either Beef & Chutney or Egg & Lettuce Stewed Apricots and Custard |
| SAT 17TH FEB | Chicken and Mushroom Casserole served with Potato Bake, Carrots and Mixed Vegetables. Bread & Butter Pudding | Cream of Mushroom Beef Tortellini and Garlic Bread Sandwiches either Ham & Cheese or Chicken, Lettuce & Mayo Ice Cream |
| SUN 18TH FEB | Roast Turkey with Roasted Potatoes, Roast Vegetables & Broccoli Apple & Rhubarb Crumble & Custard | Sweet Potato & Coconut Soup BBQ Chicken or Vegetarian Pizza or Sandwiches either Cheese & Gherkin Beef & Cheese Poached Pears & Cream |

Valentine's Day Word Search



Can you find the words hidden in the puzzle?

| | | | | | | | | | | | |
|---|---|---|---|---|---|---|---|---|---|---|---|
| C | S | F | L | O | W | E | R | S | O | L | D |
| C | N | L | L | M | H | C | O | L | K | U | U |
| J | A | R | R | O | W | A | O | F | I | R | S |
| F | W | R | A | T | V | R | O | L | S | I | V |
| V | F | Y | D | T | L | E | N | A | S | C | A |
| B | E | J | U | S | F | O | C | K | E | K | L |
| L | B | B | M | N | T | H | U | G | S | O | E |
| E | R | D | G | S | K | H | I | N | G | T | N |
| C | U | P | I | D | S | E | E | T | S | E | T |
| F | A | E | F | Z | E | C | T | A | R | I | I |
| D | R | C | T | N | F | O | V | L | R | K | N |
| H | Y | S | C | H | O | C | O | L | A | T | E |

FLOWERS

GIFT

CARDS

KISSES

CHOCOLATE

HUGS

HEART

ARROW

VALENTINE

LOVE

CUPID

FEBRUARY



TEEPA 2024

DEMENTIA CONFERENCE

Rembrandt
Living

Teepa Snow

19 March 2024

8.30am to 5.00pm

Wolf Blass Event Centre
Morphettville Racecourse

Tickets via Humanitix
\$245 each or
\$1800 for a table of 8
(includes booking fees, lunch & parking)

Be energised and motivated by one of the world's most respected dementia care specialists as she takes us on a learning journey.

Teepa, live in person, will shift our focus as caregivers from just 'getting through the day' to engaging with purpose ... With her signature style and American accent, Teepa will be sure to have us entertained along the way!

Don't miss this opportunity to learn from the best, tickets on sale now!

For tickets or scan the QR code.





**WINE TASTINGS,
PUZZLES, PET
THERAPY AND
FRESH NAILS...
WHAT A LIFE!**

